

SORRENTO SAILING COUTA BOAT CLUB



--- NEW EXTENSION

**DRAWING LIST**

TP-0001	PROJECT INFORMATION	A
TP-0010	EXISTING SITE PLAN	A
TP-0011	EXISTING GROUND FLOOR PLAN	A
TP-0012	EXISTING FIRST FLOOR PLAN	A
TP-0013	EXISTING SECOND FLOOR PLAN	A
TP-0015	DEMOLITION PLAN - GROUND	A
TP-0016	DEMOLITION PLAN - LEVEL 1	A
TP-0500	OVERALL SITE PLANS	A
TP-0600	SECTION CUTS	A
TP-1000	PROPOSED SITE PLAN	A
TP-1001	PROPOSED GROUND FLOOR PLAN	A
TP-1002	PROPOSED FIRST FLOOR PLAN	A
TP-1003	PROPOSED SECOND FLOOR PLAN	A
TP-1004	ROOF PLAN	A
TP-2000	SECTION - SHEET 1	A
TP-2001	SECTION - SHEET 2	A
TP-2002	ELEVATION - SHEET 1	A
TP-2003	ELEVATION - SHEET 2	A

**AREA SUMMARY**

<b>GROUND FLOOR</b>	
NEW BOAT STORAGE (EAST)	116 m <sup>2</sup>
EXISTING GROUND FLOOR BUILDING FOOTPRINT	582 m <sup>2</sup>
ADDITIONAL NEW AREA	143 m <sup>2</sup>
	<b>842 m<sup>2</sup></b>
NEW DECK ADJACENT TO SEA WALL	
	123 m <sup>2</sup>
	<b>123 m<sup>2</sup></b>
<b>FIRST FLOOR</b>	
EXISTING FIRST FLOOR BUILDING FOOTPRINT	522 m <sup>2</sup>
ADDITIONAL NEW BUILDING AREA	191 m <sup>2</sup>
	<b>713 m<sup>2</sup></b>
ADDITIONAL NEW DECK AREA	
	147 m <sup>2</sup>
EXISTING DECK AREA	131 m <sup>2</sup>
	<b>278 m<sup>2</sup></b>
<b>SECOND FLOOR</b>	
ADDITIONAL NEW BUILDING AREA	30 m <sup>2</sup>
EXISTING SECOND FLOOR BUILDING FOOTPRINT	60 m <sup>2</sup>
	<b>91 m<sup>2</sup></b>

Builders / Contractors shall verify all dimensions before any work commences. Dimensions shown are nominal. Figured dimensions shall take precedence over scaled dimensions. Any discrepancies are to be made known to the Architects / Designers office prior to any works commencing on site. All shop drawings shall be submitted for review and manufacture shall not commence prior to the return of stamped shop drawings.  
© Carr Interiors Pty Ltd  
© Carr Architecture Pty Ltd

**TOWN PLANNING**

Rev	Date	Chkd	Issue
A	TBC		For Town Planning

Project	SORRENTO SAILING COUTA BOAT CLUB			Project No	18014
	3154 POINT NEAPEAN ROAD SORRENTO				
Title	PROJECT INFORMATION				
Scale @A3	1 : 500	Date	04/11/18	Dwg No	TP-0001
Drawn By	JG, SM, TK	Chkd By	SM	Rev	A

Carr Interiors Pty Ltd  
ABN 56 126 212 575  
Carr Architecture Pty Ltd  
ABN 47 099 953 205  
Directors Sue Carr  
Chris McCue ARBV AIA  
Level 4 31 Flinders Lane  
Melbourne VIC 3000 Australia  
PO Box 18069  
Collins Street East  
Melbourne VIC 8003 Australia  
Telephone 61 3 9665 2300  
Facsimile 61 3 9650 5002  
Email melb@carr.net.au  
www.carr.net.au



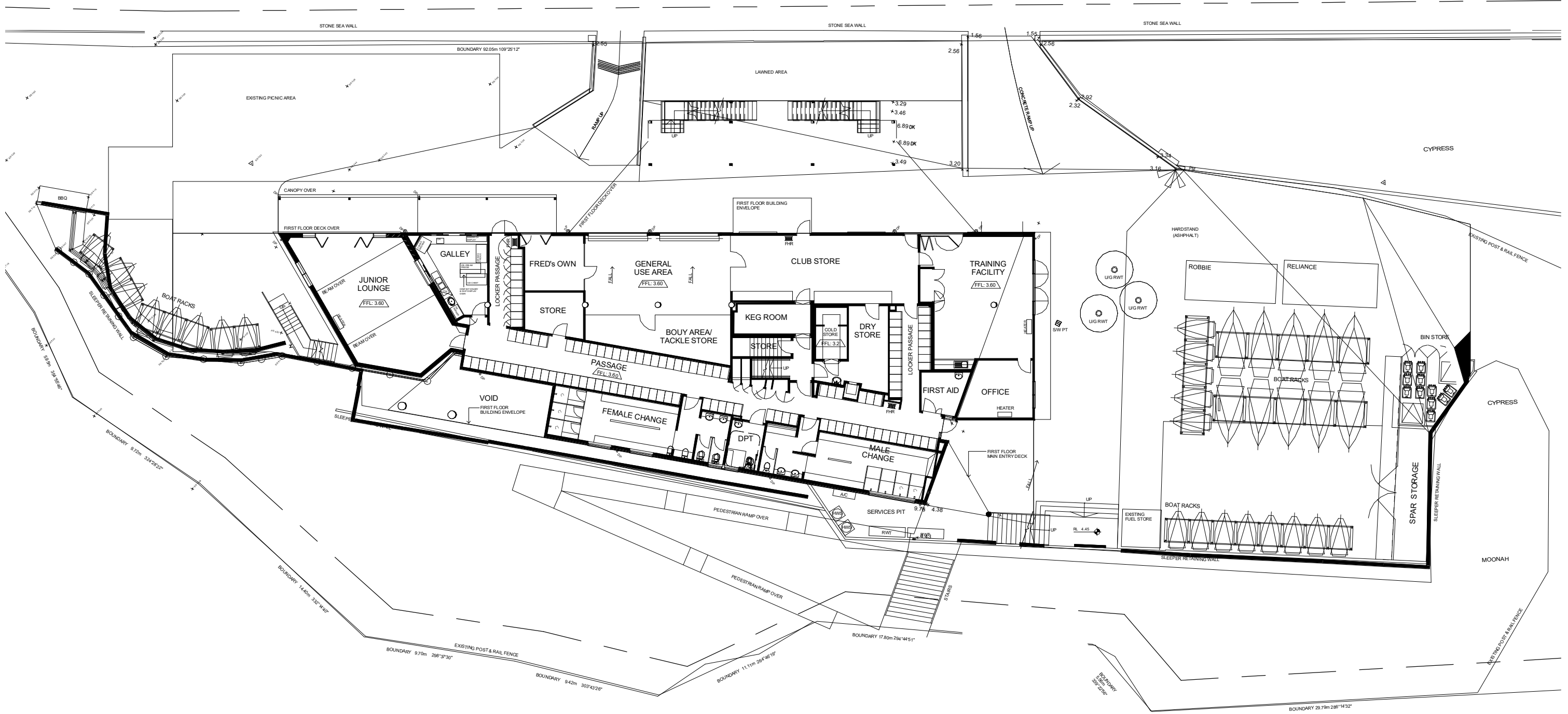

Builders / Contractors shall verify all dimensions before any work commences. Dimensions shown are nominal. Figured dimensions shall take precedence over scaled dimensions. Any discrepancies are to be made known to the Architects / Designers office prior to any works commencing on site. All shop drawings shall be submitted for review and manufacture shall not commence prior to the return of stamped shop drawings.  
 © Carr Interiors Pty Ltd  
 © Carr Architecture Pty Ltd

## TOWN PLANNING

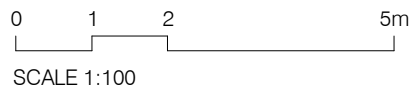
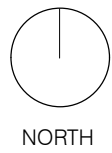

Rev	Date	Chkd	Issue
A	TBC		For Town Planning

Project	SORRENTO SAILING COUTA BOAT CLUB
	3154 POINT NEAPEAN ROAD SORRENTO
Title	EXISTING SITE PLAN

Scale @A3	1 : 250	Date	20/08/18	Dwg No	TP-0010
Drawn By	JG, SM, TK	Chkd By	Checker	Rev	A

Project No 18014

Carr Interiors Pty Ltd  
 ABN 56 126 212 575  
 Carr Architecture Pty Ltd  
 ABN 47 099 953 205  
 Directors Sue Carr  
 Chris McCue ARBV AIA  
 Level 4 31 Flinders Lane  
 Melbourne VIC 3000 Australia  
 PO Box 18069  
 Collins Street East  
 Melbourne VIC 8003 Australia  
 Telephone 61 3 9665 2300  
 Facsimile 61 3 9650 5002  
 Email melb@carr.net.au  
 www.carr.net.au



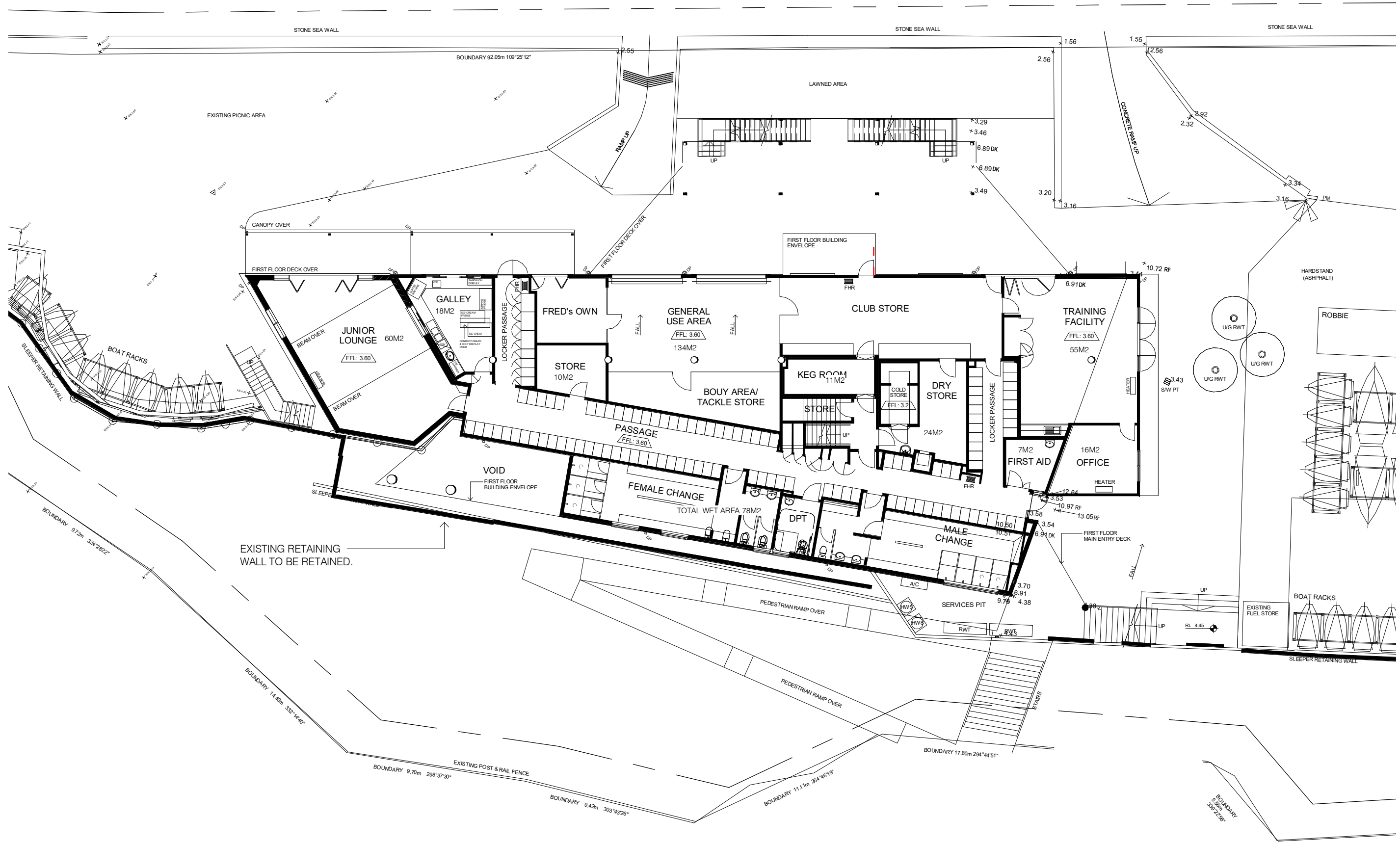

Builders / Contractors shall verify all dimensions before any work commences. Dimensions shown are nominal. Figured dimensions shall take precedence over scaled dimensions. Any discrepancies are to be made known to the Architects / Designers office prior to any works commencing on site. All shop drawings shall be submitted for review and manufacture shall not commence prior to the return of stamped shop drawings.  
 © Carr Interiors Pty Ltd  
 © Carr Architecture Pty Ltd

**TOWN PLANNING**

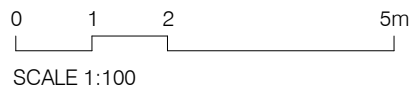
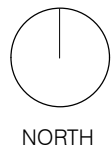

Rev	Date	Chkd	Issue
A	TBC		For Town Planning

Project **SORRENTO SAILING COUTA BOAT CLUB**  
 3154 POINT NEAPEAN ROAD SORRENTO  
 Title **EXISTING GROUND FLOOR PLAN**

Scale @A3	1 : 200	Date	20/08/18	Dwg No	TP-0011
Drawn By	JG, SM, TK	Chkd By	Checker	Rev	A

Project No 18014

Carr Interiors Pty Ltd  
 ABN 56 126 212 575  
 Carr Architecture Pty Ltd  
 ABN 47 099 953 205  
 Directors Sue Carr  
 Chris McCue ARBV AIA  
 Level 4 31 Flinders Lane  
 Melbourne VIC 3000 Australia  
 PO Box 18069  
 Collins Street East  
 Melbourne VIC 8003 Australia  
 Telephone 61 3 9665 2300  
 Facsimile 61 3 9650 5002  
 Email melb@carr.net.au  
 www.carr.net.au



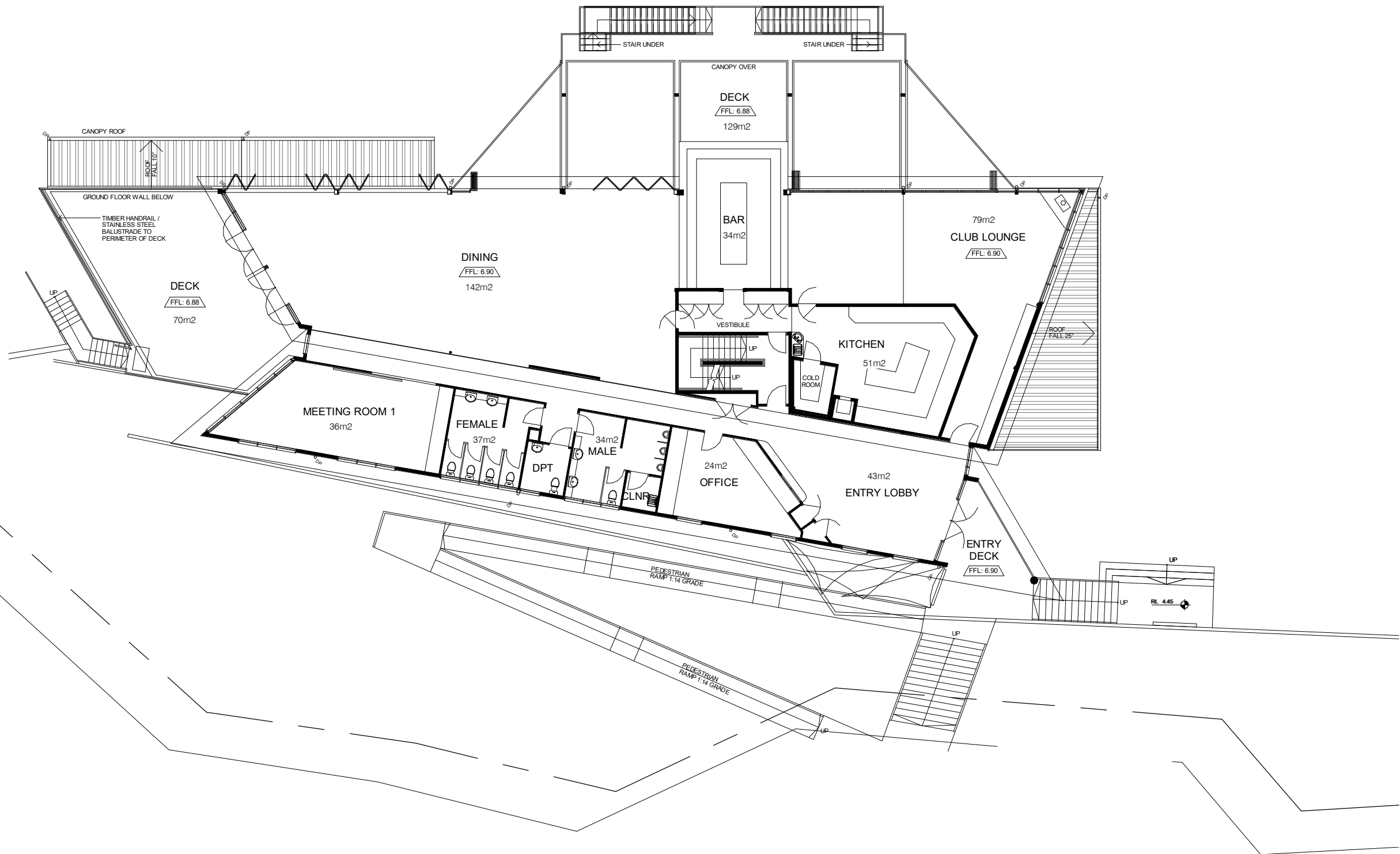

Builders / Contractors shall verify all dimensions before any work commences. Dimensions shown are nominal. Figured dimensions shall take precedence over scaled dimensions. Any discrepancies are to be made known to the Architects / Designers office prior to any works commencing on site. All shop drawings shall be submitted for review and manufacture shall not commence prior to the return of stamped shop drawings.  
 © Carr Interiors Pty Ltd  
 © Carr Architecture Pty Ltd

**TOWN PLANNING**

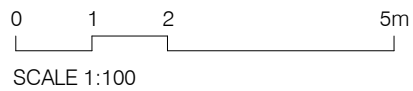
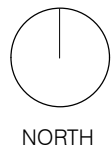

Rev	Date	Chkd	Issue
A	TBC		For Town Planning

Project **SORRENTO SAILING COUTA BOAT CLUB**  
 3154 POINT NEAPEAN ROAD SORRENTO  
 Title **EXISTING FIRST FLOOR PLAN**

Project No **18014**

Scale @A3 **1 : 200** Date **20/08/18**  
 Drawn By **JG, SM, TK** Chkd By **Checker**

Dwg No **TP-0012**  
 Rev **A**

Carr Interiors Pty Ltd  
 ABN 56 126 212 575  
 Carr Architecture Pty Ltd  
 ABN 47 099 953 205  
 Directors Sue Carr  
 Chris McCue ARBV AIA  
 Level 4 31 Flinders Lane  
 Melbourne VIC 3000 Australia  
 PO Box 18069  
 Collins Street East  
 Melbourne VIC 8003 Australia  
 Telephone 61 3 9665 2300  
 Facsimile 61 3 9650 5002  
 Email melb@carr.net.au  
 www.carr.net.au



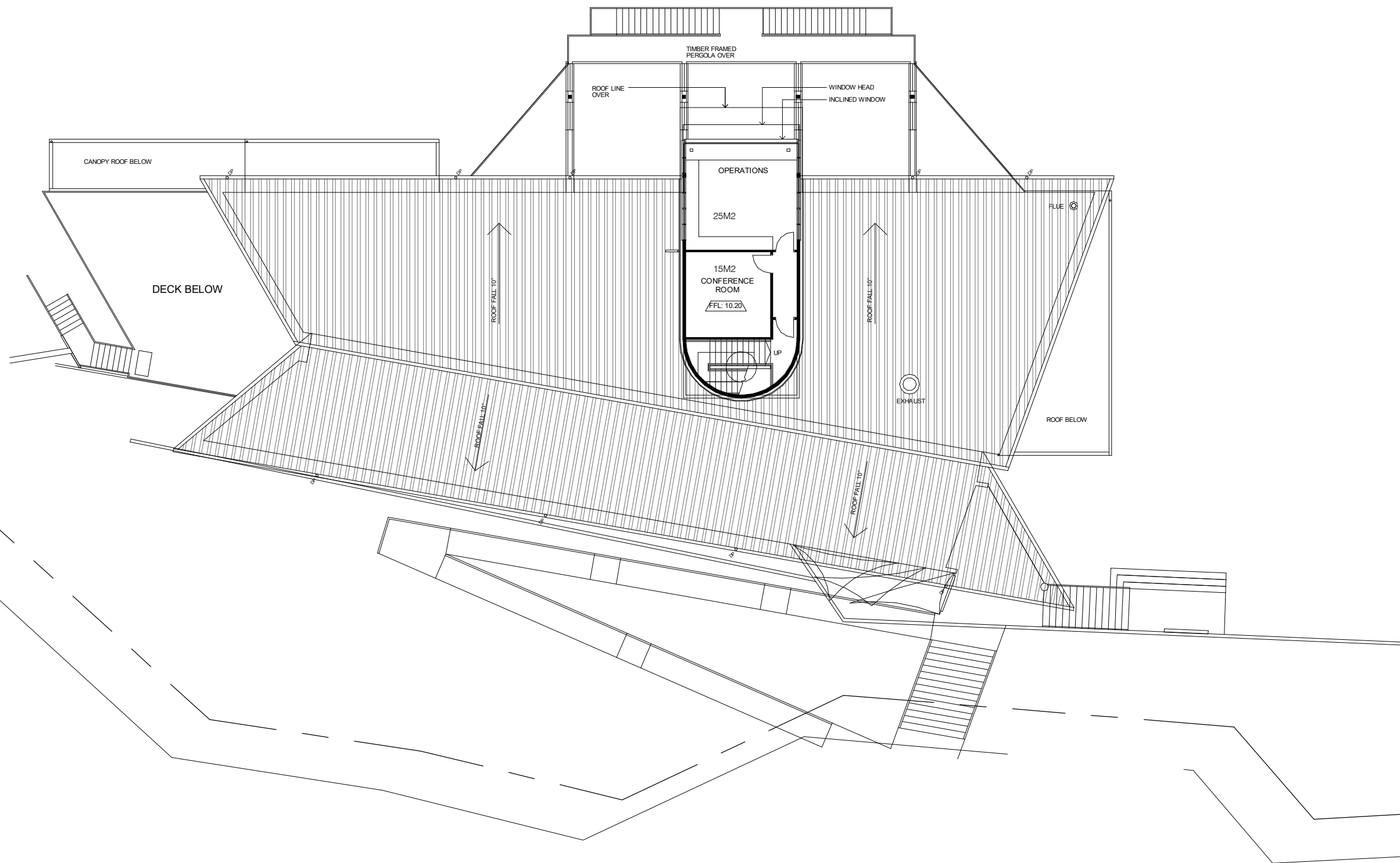

Builders / Contractors shall verify all dimensions before any work commences. Dimensions shown are nominal. Figured dimensions shall take precedence over scaled dimensions. Any discrepancies are to be made known to the Architects / Designers office prior to any works commencing on site. All shop drawings shall be submitted for review and manufacture shall not commence prior to the return of stamped shop drawings.  
 © Carr Interiors Pty Ltd  
 © Carr Architecture Pty Ltd

## TOWN PLANNING

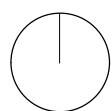

NORTH

0 1 2 5m

SCALE 1:100

Rev	Date	Chkd	Issue
A	TBC		For Town Planning

Project SORRENTO SAILING COUTA BOAT CLUB

Project No 18014

3154 POINT NEAPEAN ROAD SORRENTO

Title EXISTING SECOND FLOOR PLAN

Scale @A3 1 : 200

Date 20/08/18

Dwg No TP-0013

Drawn By JG, SM, TK

Chkd By Checker

Rev A

Carr Interiors Pty Ltd  
 ABN 56 126 212 575  
 Carr Architecture Pty Ltd  
 ABN 47 099 953 205  
 Directors Sue Carr  
 Chris McCue ARBV AIA  
 Level 4 31 Flinders Lane  
 Melbourne VIC 3000 Australia  
 PO Box 18069  
 Collins Street East  
 Melbourne VIC 8003 Australia  
 Telephone 61 3 9665 2300  
 Facsimile 61 3 9650 5002  
 Email melb@carr.net.au  
 www.carr.net.au

**carr**

LEASE BOUNDARY

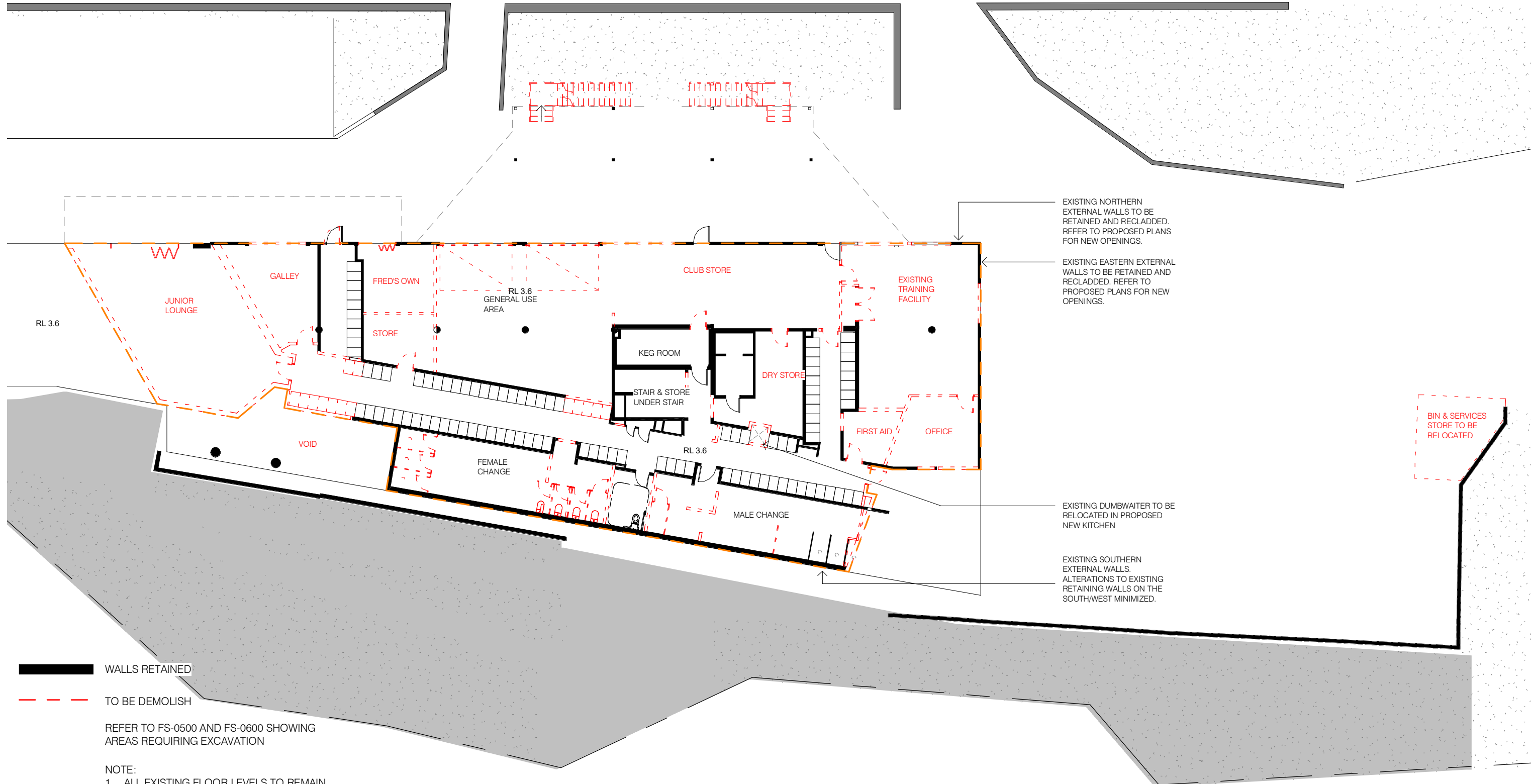

EXISTING NORTHERN EXTERNAL WALLS TO BE RETAINED AND RECLADED. REFER TO PROPOSED PLANS FOR NEW OPENINGS.

EXISTING EASTERN EXTERNAL WALLS TO BE RETAINED AND RECLADED. REFER TO PROPOSED PLANS FOR NEW OPENINGS.

EXISTING DUMBWAITER TO BE RELOCATED IN PROPOSED NEW KITCHEN

EXISTING SOUTHERN EXTERNAL WALLS. ALTERATIONS TO EXISTING RETAINING WALLS ON THE SOUTH/WEST MINIMIZED.

BIN & SERVICES STORE TO BE RELOCATED

WALLS RETAINED  
TO BE DEMOLISH

REFER TO FS-0500 AND FS-0600 SHOWING AREAS REQUIRING EXCAVATION

NOTE:  
1. ALL EXISTING FLOOR LEVELS TO REMAIN. REPURPOSE EXISTING FLOOR TO SUIT PROPOSED SCHEME

Builders / Contractors shall verify all dimensions before any work commences. Dimensions shown are nominal. Figured dimensions shall take precedence over scaled dimensions. Any discrepancies are to be made known to the Architects / Designers office prior to any works commencing on site. All shop drawings shall be submitted for review and manufacture shall not commence prior to the return of stamped shop drawings.  
© Carr Interiors Pty Ltd  
© Carr Architecture Pty Ltd

TOWN PLANNING

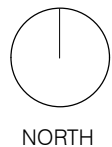

Rev	Date	Chkd	Issue
A	TBC		For Town Planning

Project	SORRENTO SAILING COUTA BOAT CLUB
	3154 POINT NEAPEAN ROAD SORRENTO

Project No 18014

Title DEMOLITION PLAN - GROUND

Scale @A3 1 : 200

Date 08/31/18

Dwg No TP-0015

Drawn By JG, SM, TK

Chkd By Checker

Rev A

Carr Interiors Pty Ltd  
ABN 56 126 212 575  
Carr Architecture Pty Ltd  
ABN 47 099 953 205  
Directors Sue Carr  
Chris McCue ARBV AIA  
Level 4 31 Flinders Lane  
Melbourne VIC 3000 Australia  
PO Box 18069  
Collins Street East  
Melbourne VIC 8003 Australia  
Telephone 61 3 9665 2300  
Facsimile 61 3 9650 5002  
Email melb@carr.net.au  
www.carr.net.au



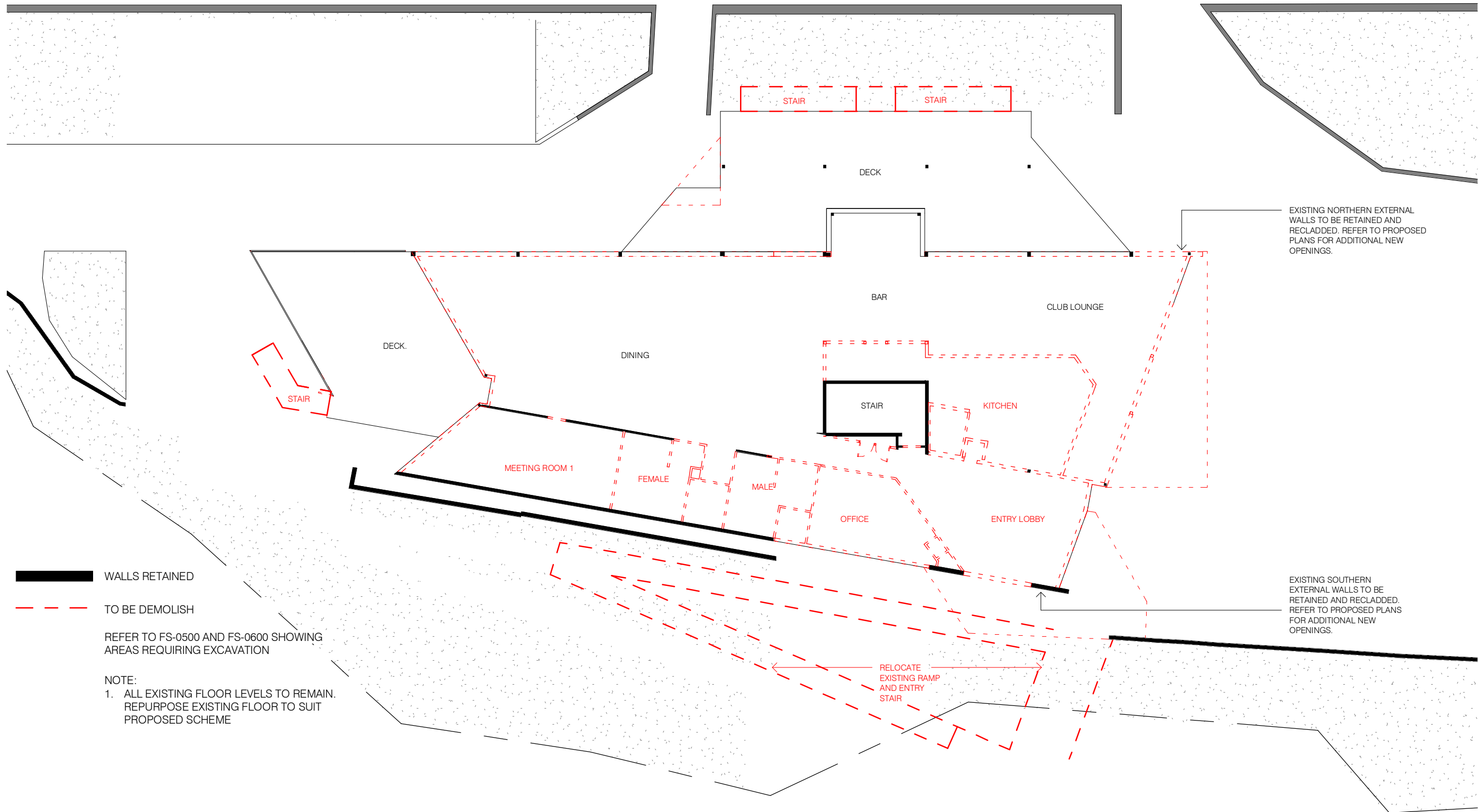

EXISTING NORTHERN EXTERNAL WALLS TO BE RETAINED AND RECLADED. REFER TO PROPOSED PLANS FOR ADDITIONAL NEW OPENINGS.

EXISTING SOUTHERN EXTERNAL WALLS TO BE RETAINED AND RECLADED. REFER TO PROPOSED PLANS FOR ADDITIONAL NEW OPENINGS.

**WALLS RETAINED**  
**TO BE DEMOLISH**

REFER TO FS-0500 AND FS-0600 SHOWING AREAS REQUIRING EXCAVATION

NOTE:  
 1. ALL EXISTING FLOOR LEVELS TO REMAIN. REPURPOSE EXISTING FLOOR TO SUIT PROPOSED SCHEME

RELOCATE EXISTING RAMP AND ENTRY STAIR

Builders / Contractors shall verify all dimensions before any work commences. Dimensions shown are nominal. Figured dimensions shall take precedence over scaled dimensions. Any discrepancies are to be made known to the Architects / Designers office prior to any works commencing on site. All shop drawings shall be submitted for review and manufacture shall not commence prior to the return of stamped shop drawings.  
 © Carr Interiors Pty Ltd  
 © Carr Architecture Pty Ltd

TOWN PLANNING

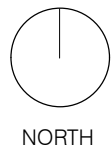

Rev	Date	Chkd	Issue
A	TBC		For Town Planning

Project	SORRENTO SAILING COUTA BOAT CLUB
	3154 POINT NEAPEAN ROAD SORRENTO

Project No 18014

Title DEMOLITION PLAN - LEVEL 1

Scale @A3	1 : 200	Date	08/31/18	Dwg No	TP-0016
Drawn By	JG, SM, TK	Chkd By	Checker	Rev	A

Carr Interiors Pty Ltd  
 ABN 56 126 212 575  
 Carr Architecture Pty Ltd  
 ABN 47 099 953 205  
 Directors Sue Carr  
 Chris McCue ARBV AIA  
 Level 4 31 Flinders Lane  
 Melbourne VIC 3000 Australia  
 PO Box 18069  
 Collins Street East  
 Melbourne VIC 8003 Australia  
 Telephone 61 3 9665 2300  
 Facsimile 61 3 9650 5002  
 Email melb@carr.net.au  
 www.carr.net.au



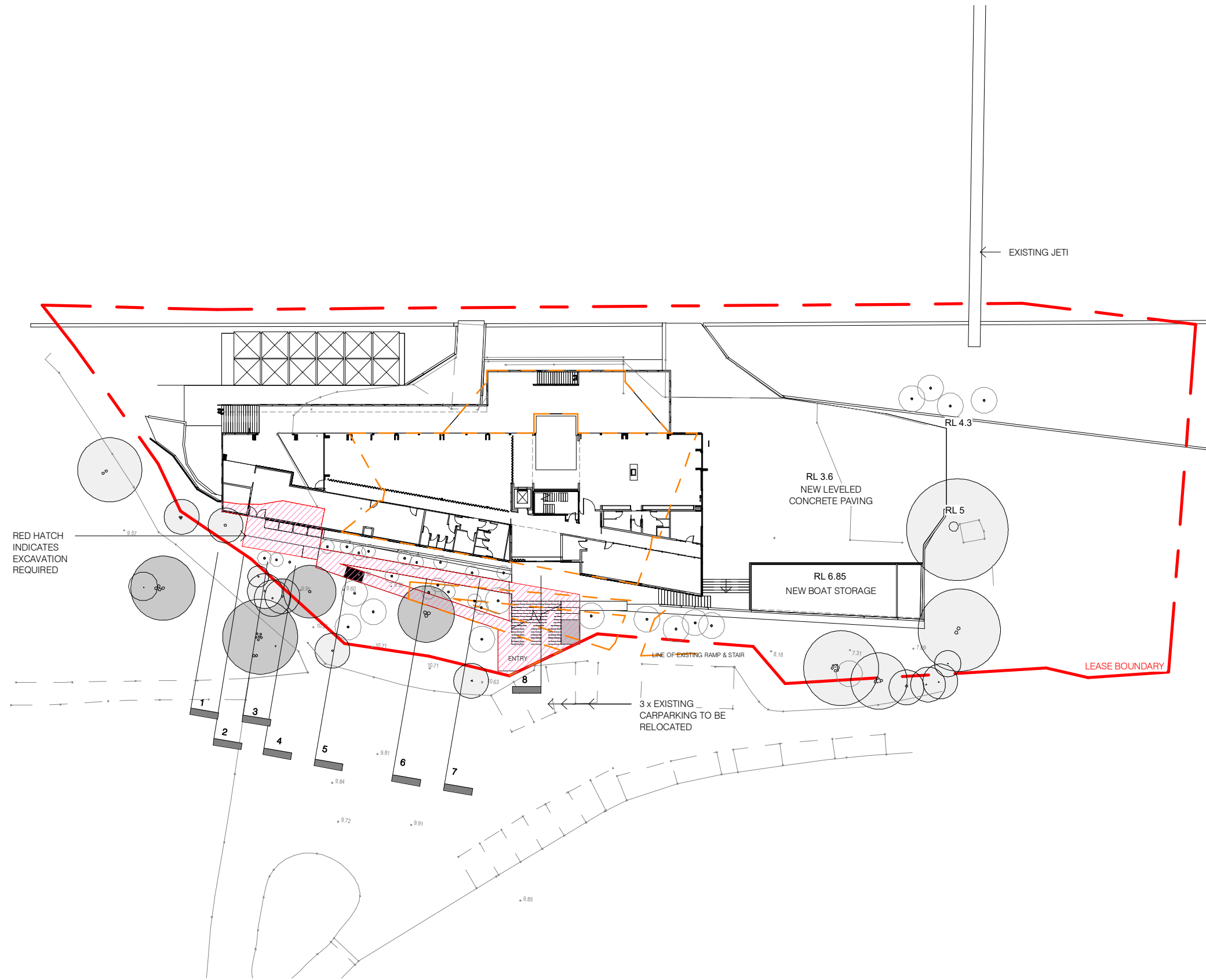

RED HATCH INDICATES EXCAVATION REQUIRED

EXISTING JETI



RL 3.6  
NEW LEVELED  
CONCRETE PAVING

RL 6.85  
NEW BOAT STORAGE

LEASE BOUNDARY

3 x EXISTING  
CARPARKING TO BE  
RELOCATED

**LEGEND**

-  EXISTING TREES
-  EXISTING MOONAH TREES
-  NEW PROPOSED VEGETATION

Builders / Contractors shall verify all dimensions before any work commences. Dimensions shown are nominal. Figured dimensions shall take precedence over scaled dimensions. Any discrepancies are to be made known to the Architects / Designers office prior to any works commencing on site. All shop drawings shall be submitted for review and manufacture shall not commence prior to the return of stamped shop drawings.  
© Carr Interiors Pty Ltd  
© Carr Architecture Pty Ltd

**TOWN PLANNING**

Rev	Date	Chkd	Issue
A	TBC		For Town Planning

Project SORRENTO SAILING COUTA BOAT CLUB  
3154 POINT NEAPEAN ROAD SORRENTO

Project No 18014

Title OVERALL SITE PLANS

Scale @A3 As indicated Date 08/30/18 Dwg No TP-0500

Drawn By JG, SM, TK Chkd By Checker Rev A

Carr Interiors Pty Ltd  
ABN 56 126 212 575  
Carr Architecture Pty Ltd  
ABN 47 099 953 205  
Directors Sue Carr  
Chris McCue ARBV AIA  
Level 4 31 Flinders Lane  
Melbourne VIC 3000 Australia  
PO Box 18069  
Collins Street East  
Melbourne VIC 8003 Australia  
Telephone 61 3 9665 2300  
Facsimile 61 3 9650 5002  
Email melb@carr.net.au  
www.carr.net.au





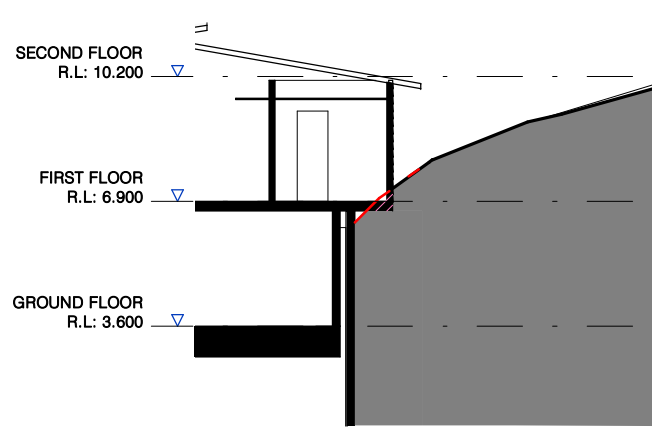

3 SECTION CUT 1  
TP-0600 SCALE 1:200

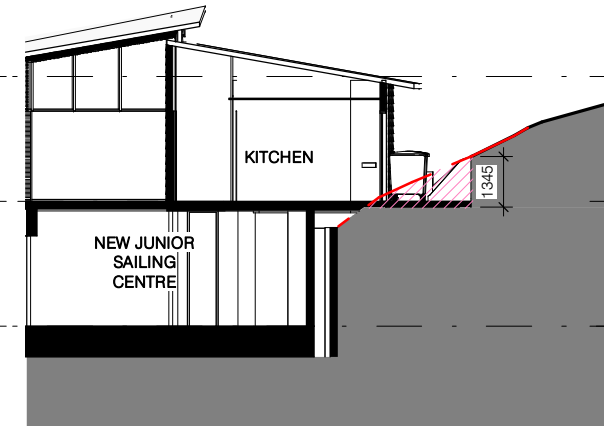

1 SECTION CUT 2  
TP-0600 SCALE 1:200

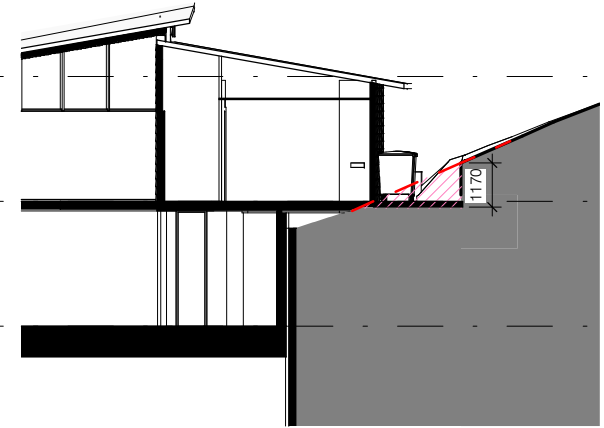

5 SECTION CUT 3  
TP-0600 SCALE 1:200

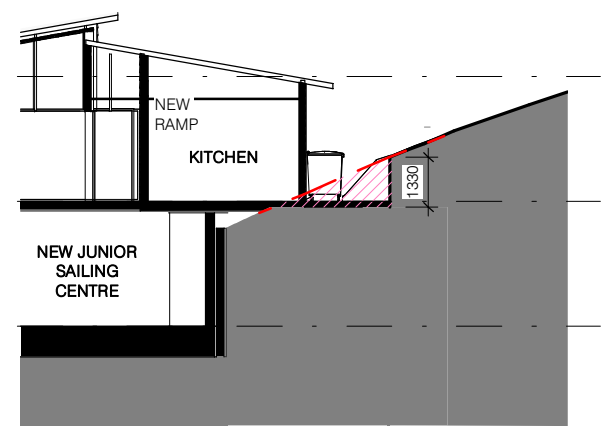

2 SECTION CUT 4  
TP-0600 SCALE 1:200

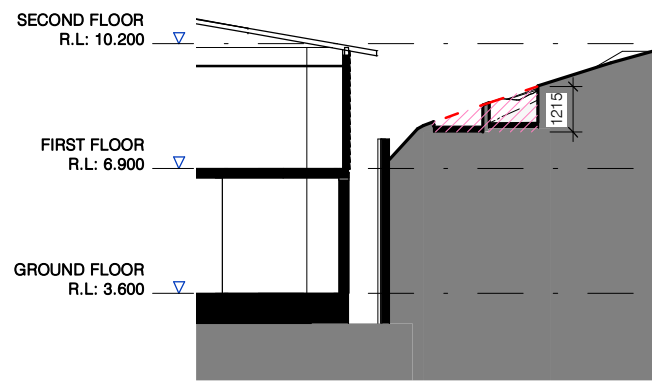

6 SECTION CUT 5  
TP-0600 SCALE 1:200

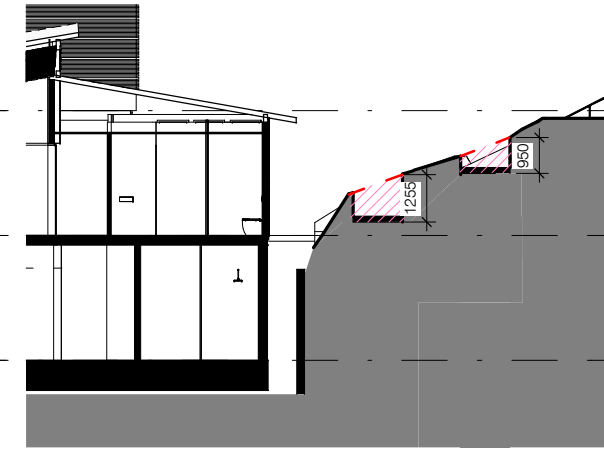

7 SECTION CUT 6  
TP-0600 SCALE 1:200

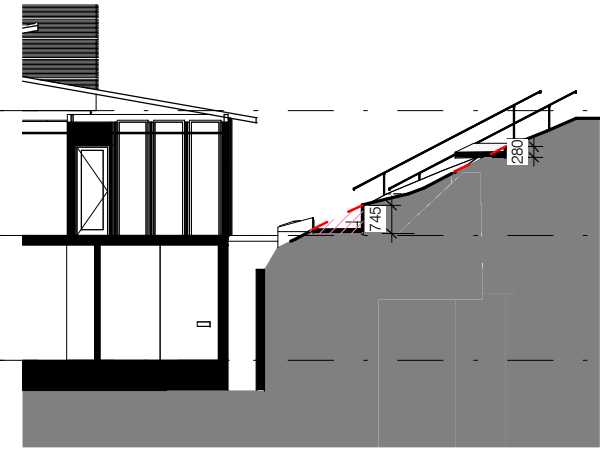

8 SECTION CUT 7  
TP-0600 SCALE 1:200

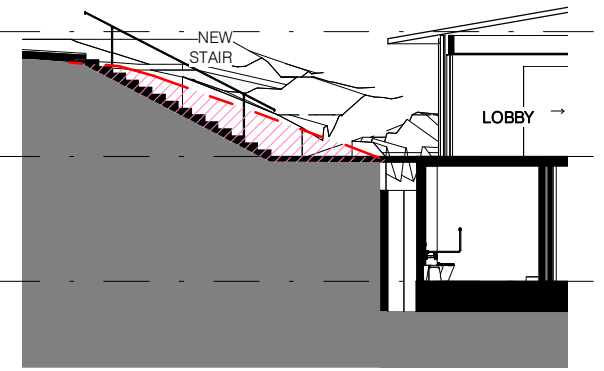

4 SECTION CUT 8  
TP-0600 SCALE 1:200

**LEGEND**

PROPOSED EXCAVATION ZONE

PROPOSED EXCAVATION TO BE REVIEWED BY STRUCTURAL, CIVIL AND GEOTECHNICAL ENGINEERS

Builders / Contractors shall verify all dimensions before any work commences. Dimensions shown are nominal. Figured dimensions shall take precedence over scaled dimensions. Any discrepancies are to be made known to the Architects / Designers office prior to any works commencing on site. All shop drawings shall be submitted for review and manufacture shall not commence prior to the return of stamped shop drawings.  
© Carr Interiors Pty Ltd  
© Carr Architecture Pty Ltd

**TOWN PLANNING**

Rev	Date	Chkd	Issue
A	TBC		For Town Planning

Project	SORRENTO SAILING COUTA BOAT CLUB
	3154 POINT NEAPEAN ROAD SORRENTO

Project No 18014

Title SECTION CUTS

Scale @A3 As indicated Date 08/31/18

Drawn By JG, SM, TK Chkd By Checker

Dwg No TP-0600

Rev A

Carr Interiors Pty Ltd  
ABN 56 126 212 575  
Carr Architecture Pty Ltd  
ABN 47 099 953 205  
Directors Sue Carr  
Chris McCue ARBV AIA  
Level 4 31 Flinders Lane  
Melbourne VIC 3000 Australia  
PO Box 18069  
Collins Street East  
Melbourne VIC 8003 Australia  
Telephone 61 3 9665 2300  
Facsimile 61 3 9650 5002  
Email melb@carr.net.au  
www.carr.net.au



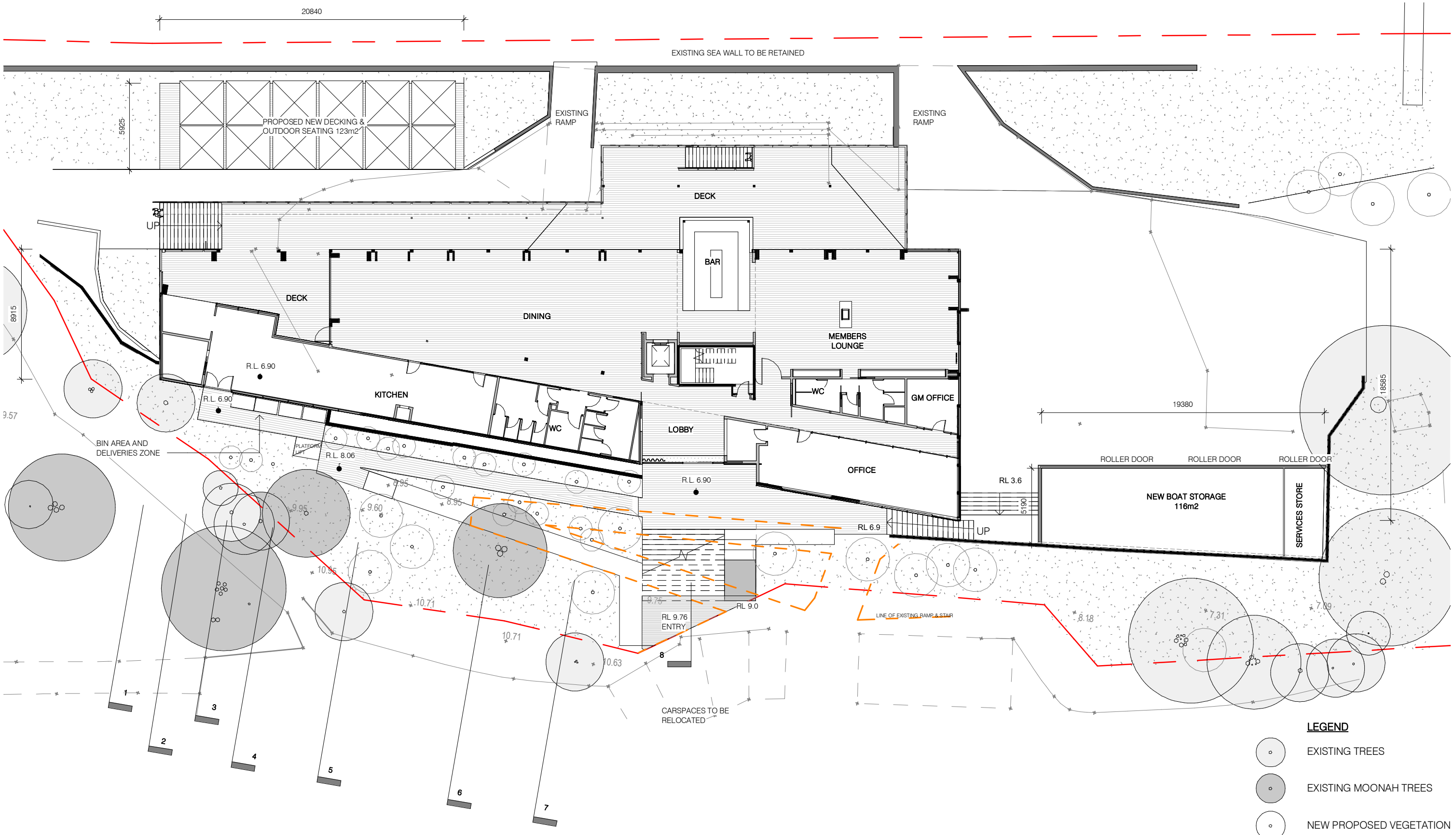

Builders / Contractors shall verify all dimensions before any work commences. Dimensions shown are nominal. Figured dimensions shall take precedence over scaled dimensions. Any discrepancies are to be made known to the Architects / Designers office prior to any works commencing on site. All shop drawings shall be submitted for review and manufacture shall not commence prior to the return of stamped shop drawings.  
 © Carr Interiors Pty Ltd  
 © Carr Architecture Pty Ltd

**TOWN PLANNING**

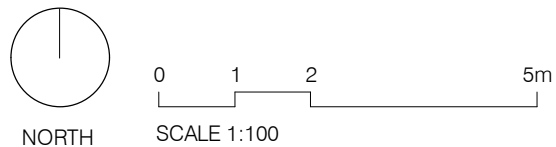



Rev	Date	Chkd	Issue
A	TBC		For Town Planning

Project	SORRENTO SAILING COUTA BOAT CLUB
	3154 POINT NEAPEAN ROAD SORRENTO
Title	PROPOSED SITE PLAN

Scale @A3	As indicated	Date	04/11/18	Dwg No	TP-1000
Drawn By	JG, SM, TK	Chkd By	Checker	Rev	A

Project No 18014

- LEGEND**
-  EXISTING TREES
  -  EXISTING MOONAH TREES
  -  NEW PROPOSED VEGETATION

Carr Interiors Pty Ltd  
 ABN 56 126 212 575  
 Carr Architecture Pty Ltd  
 ABN 47 099 953 205  
 Directors Sue Carr  
 Chris McCue ARBV AIA  
 Level 4 31 Flinders Lane  
 Melbourne VIC 3000 Australia  
 PO Box 18069  
 Collins Street East  
 Melbourne VIC 8003 Australia  
 Telephone 61 3 9665 2300  
 Facsimile 61 3 9650 5002  
 Email melb@carr.net.au  
 www.carr.net.au



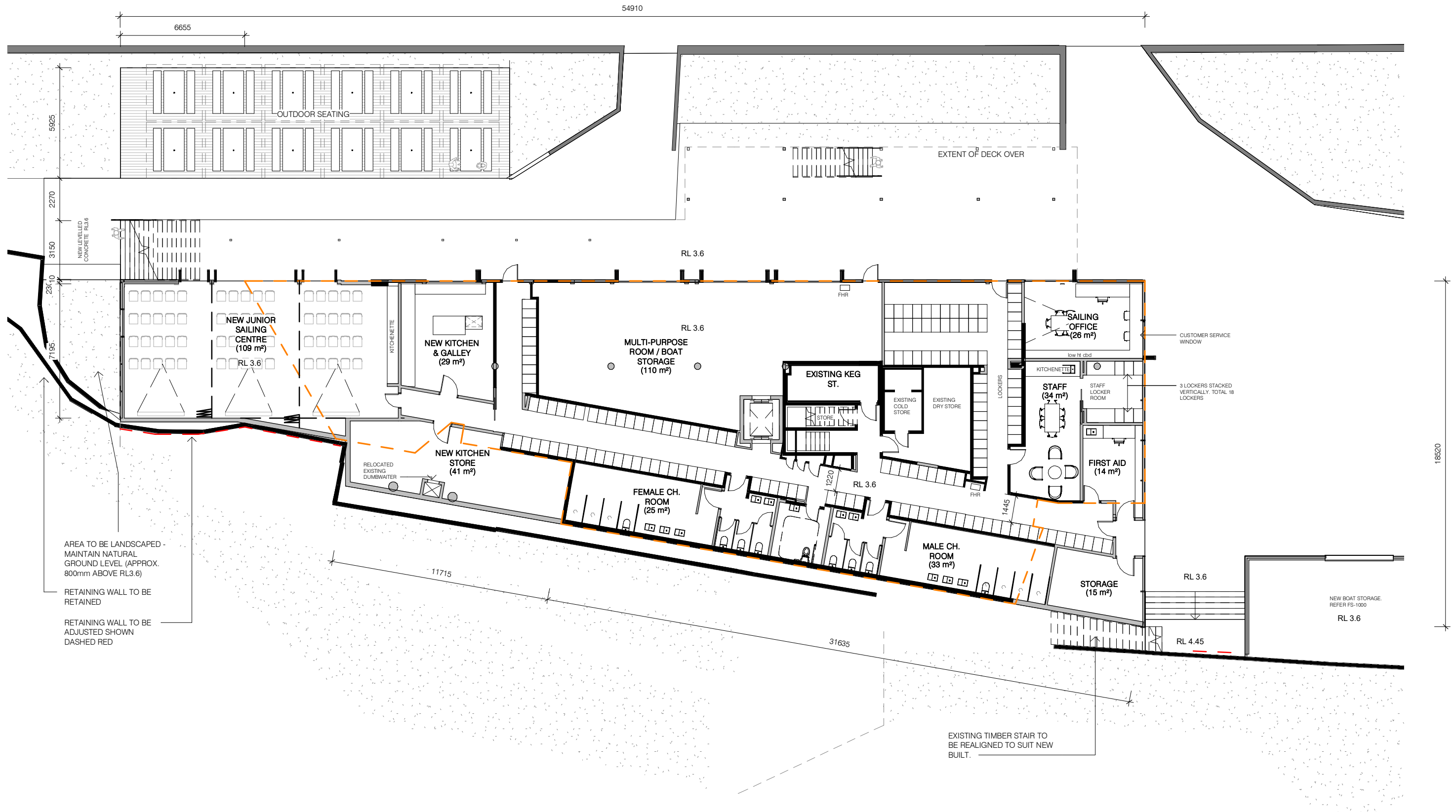

Builders / Contractors shall verify all dimensions before any work commences. Dimensions shown are nominal. Figured dimensions shall take precedence over scaled dimensions. Any discrepancies are to be made known to the Architects / Designers office prior to any works commencing on site. All shop drawings shall be submitted for review and manufacture shall not commence prior to the return of stamped shop drawings.  
 © Carr Interiors Pty Ltd  
 © Carr Architecture Pty Ltd

**TOWN PLANNING**

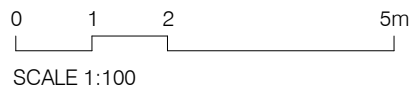
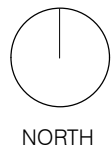

Rev	Date	Chkd	Issue
A	TBC		For Town Planning

Project **SORRENTO SAILING COUTA BOAT CLUB**  
 3154 POINT NEAPEAN ROAD SORRENTO  
 Title **PROPOSED GROUND FLOOR PLAN**

Project No **18014**

Scale @A3	1 : 200	Date	04/11/18	Dwg No	TP-1001
Drawn By	JG, SM, TK	Chkd By	Checker	Rev	A

Carr Interiors Pty Ltd  
 ABN 56 126 212 575  
 Carr Architecture Pty Ltd  
 ABN 47 099 953 205  
 Directors Sue Carr  
 Chris McCue ARBV AIA  
 Level 4 31 Flinders Lane  
 Melbourne VIC 3000 Australia  
 PO Box 18069  
 Collins Street East  
 Melbourne VIC 8003 Australia  
 Telephone 61 3 9665 2300  
 Facsimile 61 3 9650 5002  
 Email melb@carr.net.au  
 www.carr.net.au



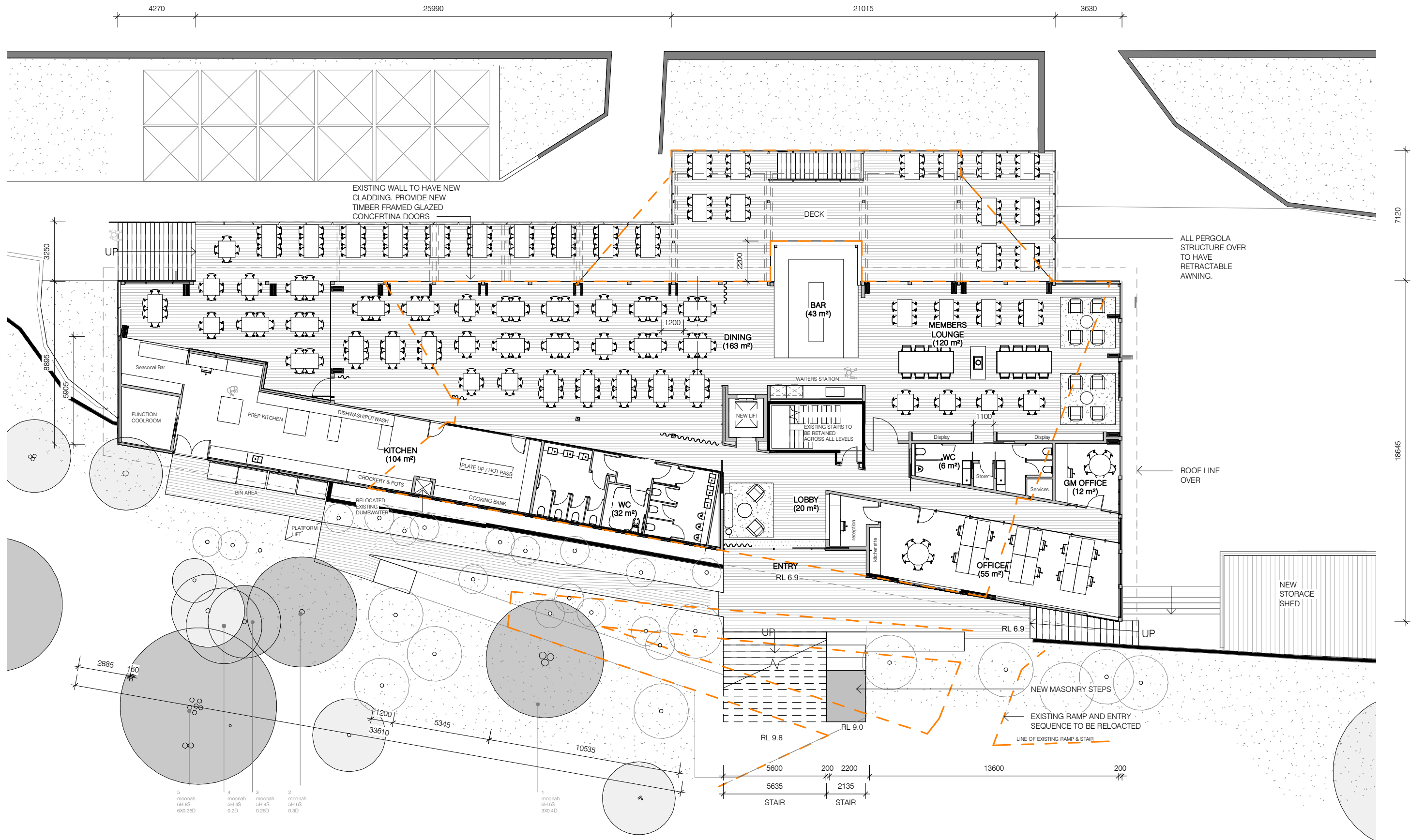

Builders / Contractors shall verify all dimensions before any work commences. Dimensions shown are nominal. Figured dimensions shall take precedence over scaled dimensions. Any discrepancies are to be made known to the Architects / Designers office prior to any works commencing on site. All shop drawings shall be submitted for review and manufacture shall not commence prior to the return of stamped shop drawings.  
 © Carr Interiors Pty Ltd  
 © Carr Architecture Pty Ltd

### TOWN PLANNING

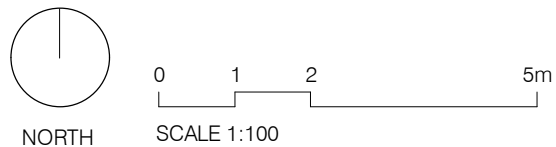

Rev	Date	Chkd	Issue
A	TBC		For Town Planning

Project	SORRENTO SAILING COUTA BOAT CLUB
	3154 POINT NEAPEAN ROAD SORRENTO
Title	PROPOSED FIRST FLOOR PLAN

Project No 18014

Scale @A3	1 : 200	Date	04/11/18	Dwg No	TP-1002
Drawn By	JG, SM, TK	Chkd By	Checker	Rev	A

Carr Interiors Pty Ltd  
 ABN 56 126 212 575  
 Carr Architecture Pty Ltd  
 ABN 47 099 953 205  
 Directors Sue Carr  
 Chris McCue ARBV AIA  
 Level 4 31 Flinders Lane  
 Melbourne VIC 3000 Australia  
 PO Box 18069  
 Collins Street East  
 Melbourne VIC 8003 Australia  
 Telephone 61 3 9665 2300  
 Facsimile 61 3 9650 5002  
 Email melb@carr.net.au  
 www.carr.net.au



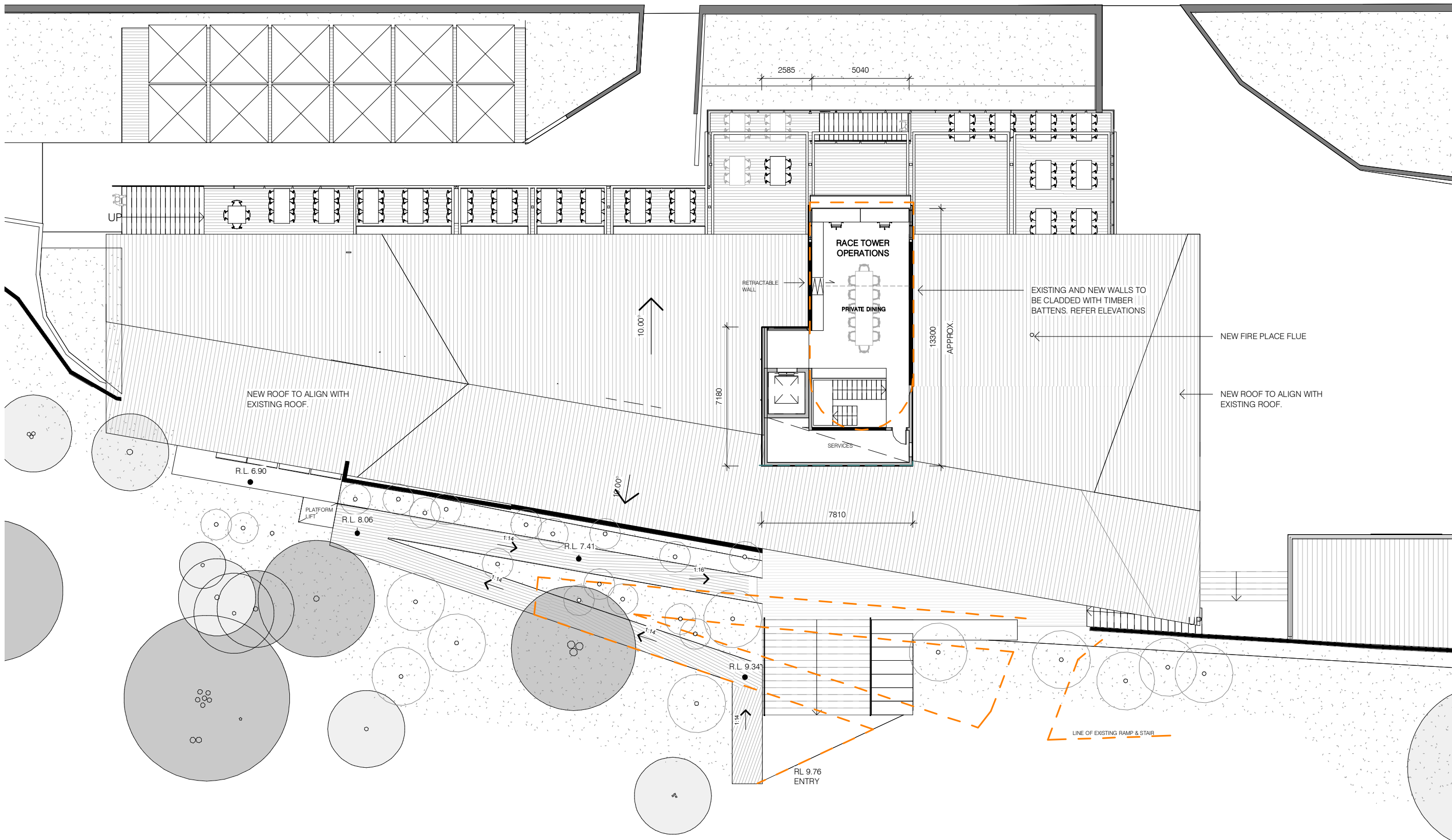

Builders / Contractors shall verify all dimensions before any work commences. Dimensions shown are nominal. Figured dimensions shall take precedence over scaled dimensions. Any discrepancies are to be made known to the Architects / Designers office prior to any works commencing on site. All shop drawings shall be submitted for review and manufacture shall not commence prior to the return of stamped shop drawings.  
 © Carr Interiors Pty Ltd  
 © Carr Architecture Pty Ltd

## TOWN PLANNING

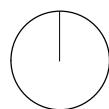

NORTH

0 1 2 5m

SCALE 1:100

Rev	Date	Chkd	Issue
A	TBC		For Town Planning

Project SORRENTO SAILING COUTA BOAT CLUB

Project No 18014

3154 POINT NEAPEAN ROAD SORRENTO

Title PROPOSED SECOND FLOOR PLAN

Scale @A3 1 : 200

Date 04/11/18

Dwg No TP-1003

Drawn By JG, SM, TK

Chkd By Checker

Rev A

Carr Interiors Pty Ltd  
 ABN 56 126 212 575  
 Carr Architecture Pty Ltd  
 ABN 47 099 953 205  
 Directors Sue Carr  
 Chris McCue ARBV AIA  
 Level 4 31 Flinders Lane  
 Melbourne VIC 3000 Australia  
 PO Box 18069  
 Collins Street East  
 Melbourne VIC 8003 Australia  
 Telephone 61 3 9665 2300  
 Facsimile 61 3 9650 5002  
 Email melb@carr.net.au  
 www.carr.net.au

**carr**

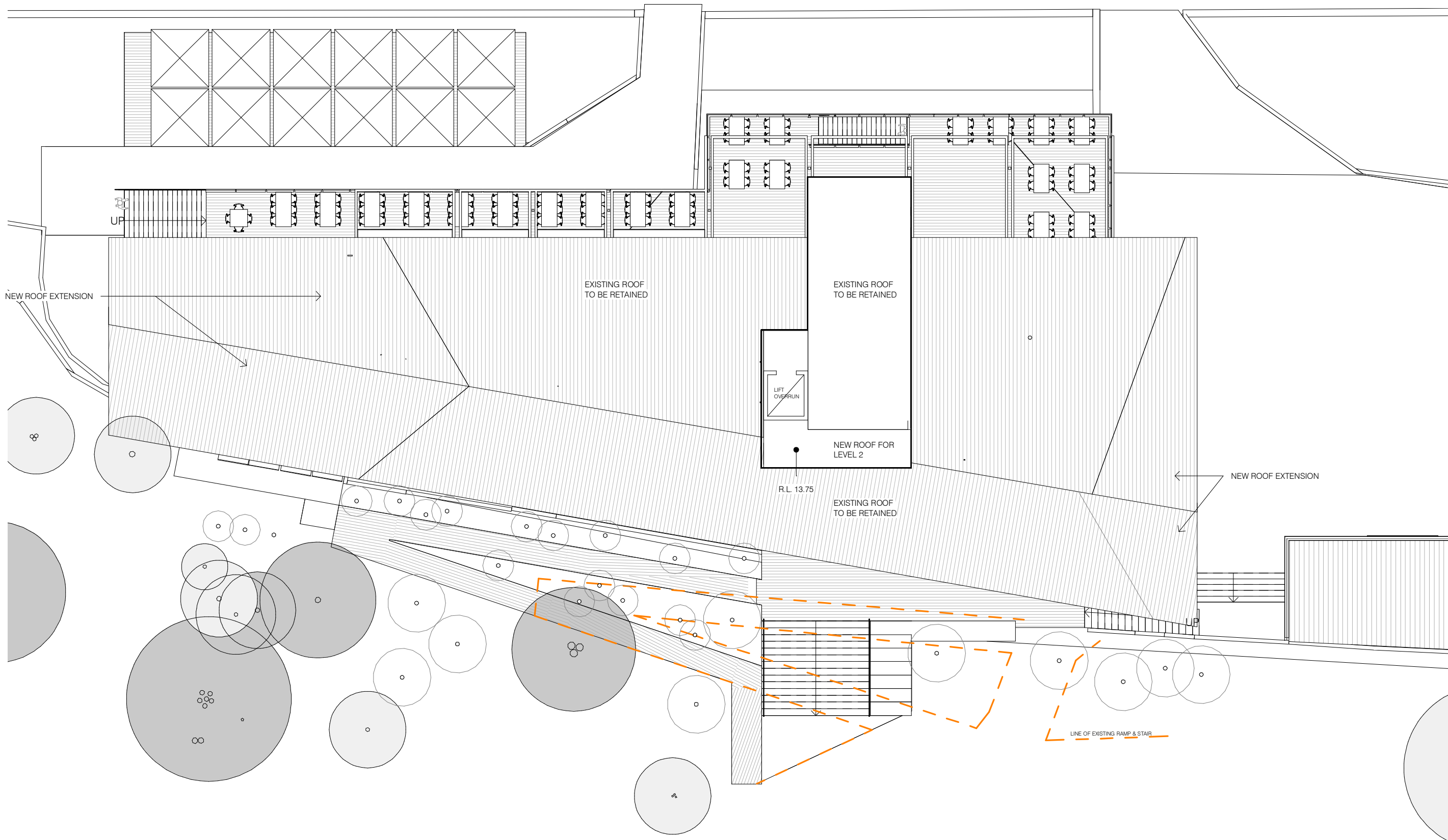

Builders / Contractors shall verify all dimensions before any work commences. Dimensions shown are nominal. Figured dimensions shall take precedence over scaled dimensions. Any discrepancies are to be made known to the Architects / Designers office prior to any works commencing on site. All shop drawings shall be submitted for review and manufacture shall not commence prior to the return of stamped shop drawings.  
 © Carr Interiors Pty Ltd  
 © Carr Architecture Pty Ltd

## TOWN PLANNING

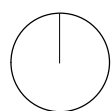

NORTH

Rev	Date	Chkd	Issue
A	TBC		For Town Planning

Project	SORRENTO SAILING COUTA BOAT CLUB
	3154 POINT NEAPEAN ROAD SORRENTO

Project No 18014

Title ROOF PLAN

Scale @A3 1 : 200

Date 04/24/18

Dwg No TP-1004

Drawn By JG, SM, TK

Chkd By Checker

Rev A

Carr Interiors Pty Ltd  
 ABN 56 126 212 575  
 Carr Architecture Pty Ltd  
 ABN 47 099 953 205  
 Directors Sue Carr  
 Chris McCue ARBV AIA  
 Level 4 31 Flinders Lane  
 Melbourne VIC 3000 Australia  
 PO Box 18069  
 Collins Street East  
 Melbourne VIC 8003 Australia  
 Telephone 61 3 9665 2300  
 Facsimile 61 3 9650 5002  
 Email melb@carr.net.au  
 www.carr.net.au

**carr**

**MATERIAL LEGEND**

- F01** TIMBER CLADDING - TO MATCH EXISTING WEATHERBOARD PROFILE (PROVIDE VERTICAL TIMBER ARTICULATION APPLIED CONSISTENTLY THROUGHOUT)
- F02** TIMBER BATTEN CLADDING
- F03** TIMBER FRAME BALUSTRADE WITH HORIZONTAL CABLE TO MATCH EXISTING
- F04** TIMBER BATTEN SCREEN OVER WINDOWS
- F05** GLASS BALUSTRADE

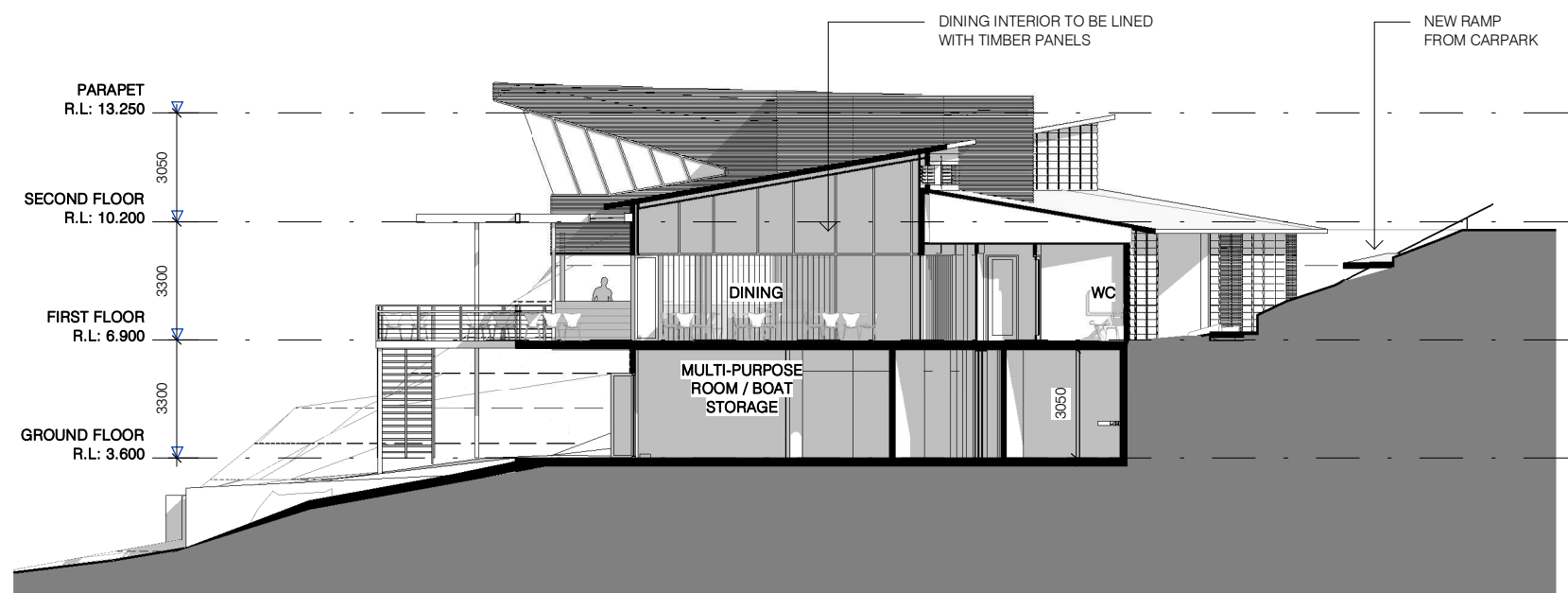

1 SECTION N-S  
TP-2000 SCALE 1 : 200

Builders / Contractors shall verify all dimensions before any work commences. Dimensions shown are nominal. Figured dimensions shall take precedence over scaled dimensions. Any discrepancies are to be made known to the Architects / Designers office prior to any works commencing on site. All shop drawings shall be submitted for review and manufacture shall not commence prior to the return of stamped shop drawings.  
© Carr Interiors Pty Ltd  
© Carr Architecture Pty Ltd

TOWN PLANNING

Rev	Date	Chkd	Issue
A	TBC		For Town Planning

Project	SORRENTO SAILING COUTA BOAT CLUB
	3154 POINT NEAPEAN ROAD SORRENTO

Project No 18014

Title SECTION - SHEET 1

Scale @A3 As indicated Date 04/11/18 Dwg No TP-2000

Drawn By JG, SM, TK Chkd By Checker Rev A

Carr Interiors Pty Ltd  
ABN 56 126 212 575  
Carr Architecture Pty Ltd  
ABN 47 099 953 205  
Directors Sue Carr  
Chris McCue ARBV AIA  
Level 4 31 Flinders Lane  
Melbourne VIC 3000 Australia  
PO Box 18069  
Collins Street East  
Melbourne VIC 8003 Australia  
Telephone 61 3 9665 2300  
Facsimile 61 3 9650 5002  
Email melb@carr.net.au  
www.carr.net.au



**MATERIAL LEGEND**

- F01** TIMBER CLADDING - TO MATCH EXISTING WEATHERBOARD PROFILE (PROVIDE VERTICAL TIMBER ARTICULATION APPLIED CONSISTENTLY THROUGHOUT)
- F02** TIMBER BATTEN CLADDING
- F03** TIMBER FRAME BALUSTRADE WITH HORIZONTAL CABLE TO MATCH EXISTING
- F04** TIMBER BATTEN SCREEN OVER WINDOWS
- F05** GLASS BALUSTRADE

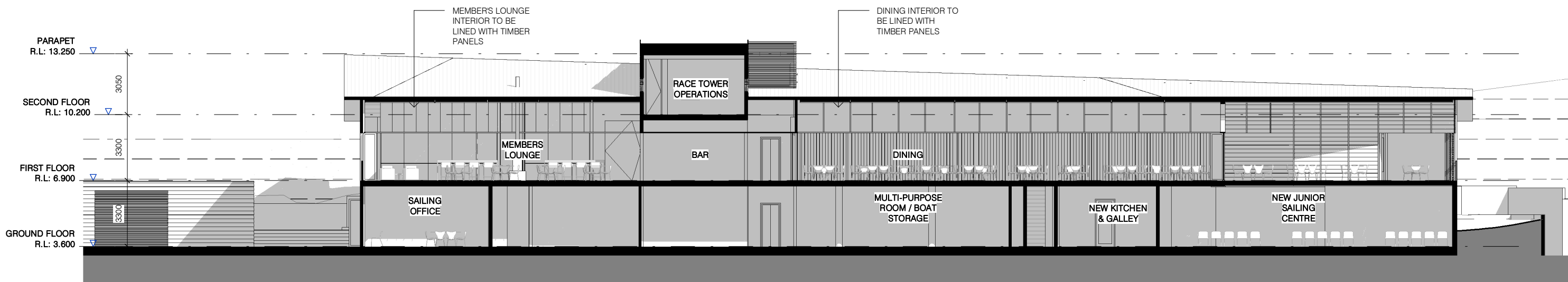

1 SECTION E-W  
TP-2001 SCALE 1 : 200

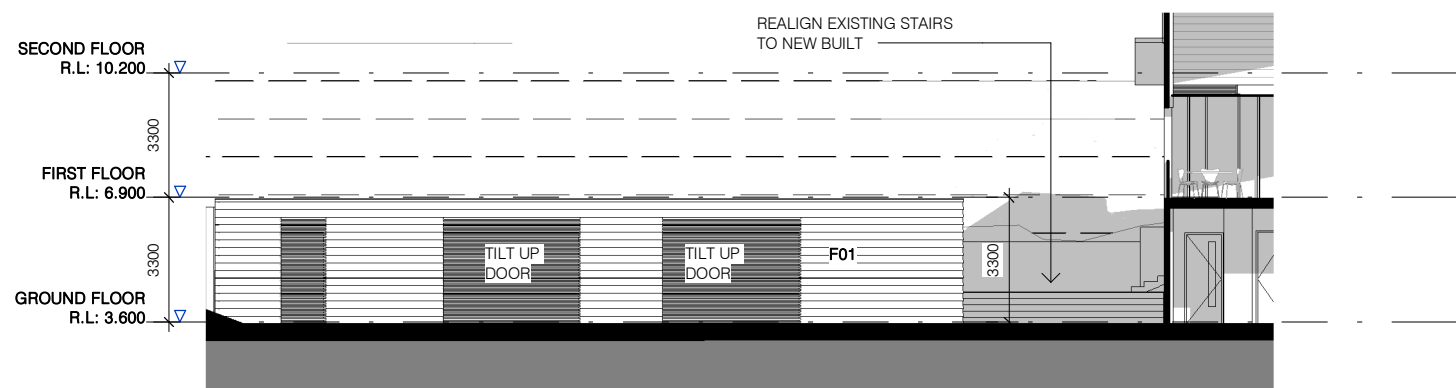

2 SHED - NORTH ELEVATION  
TP-2001 SCALE 1 : 200

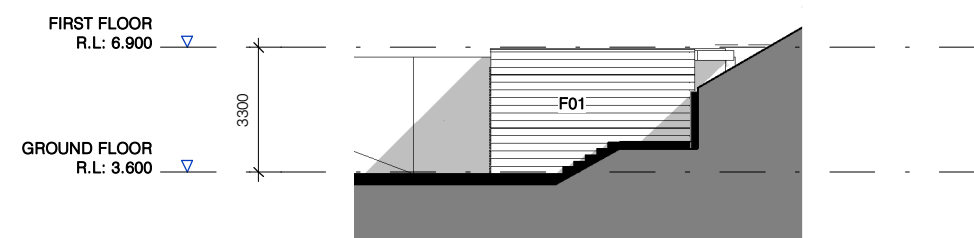

3 SHED - WEST ELEVATION  
TP-2001 SCALE 1 : 200

Builders / Contractors shall verify all dimensions before any work commences. Dimensions shown are nominal. Figured dimensions shall take precedence over scaled dimensions. Any discrepancies are to be made known to the Architects / Designers office prior to any works commencing on site. All shop drawings shall be submitted for review and manufacture shall not commence prior to the return of stamped shop drawings.  
© Carr Interiors Pty Ltd  
© Carr Architecture Pty Ltd

**TOWN PLANNING**

Rev	Date	Chkd	Issue
A	TBC		For Town Planning

Project	SORRENTO SAILING COUTA BOAT CLUB	Project No	18014
	3154 POINT NEAPEAN ROAD SORRENTO		

Title SECTION - SHEET 2

Scale @A3	As indicated	Date	04/17/18	Dwg No	TP-2001
Drawn By	JG, SM, TK	Chkd By	Checker	Rev	A

Carr Interiors Pty Ltd  
ABN 56 126 212 575  
Carr Architecture Pty Ltd  
ABN 47 099 953 205  
Directors Sue Carr  
Chris McCue ARBV AIA  
Level 4 31 Flinders Lane  
Melbourne VIC 3000 Australia  
PO Box 18069  
Collins Street East  
Melbourne VIC 8003 Australia  
Telephone 61 3 9665 2300  
Facsimile 61 3 9650 5002  
Email melb@carr.net.au  
www.carr.net.au





**MATERIAL LEGEND**

- F01** TIMBER CLADDING - TO MATCH EXISTING WEATHERBOARD PROFILE (PROVIDE VERTICAL TIMBER ARTICULATION APPLIED CONSISTENTLY THROUGHOUT)
- F02** TIMBER BATTEN CLADDING
- F03** TIMBER FRAME BALUSTRADE WITH HORIZONTAL CABLE TO MATCH EXISTING
- F04** TIMBER BATTEN SCREEN OVER WINDOWS
- F05** GLASS BALUSTRADE

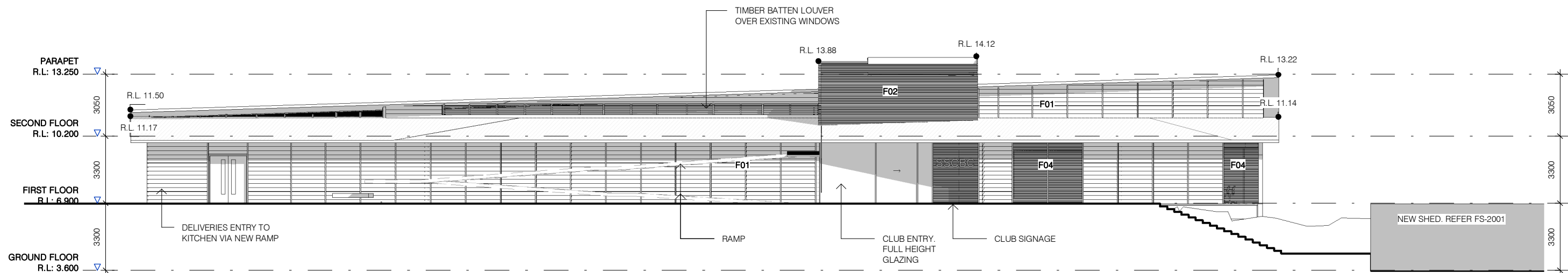

1 PROPOSED SOUTH ELEVATION  
TP-2002 SCALE 1 : 200

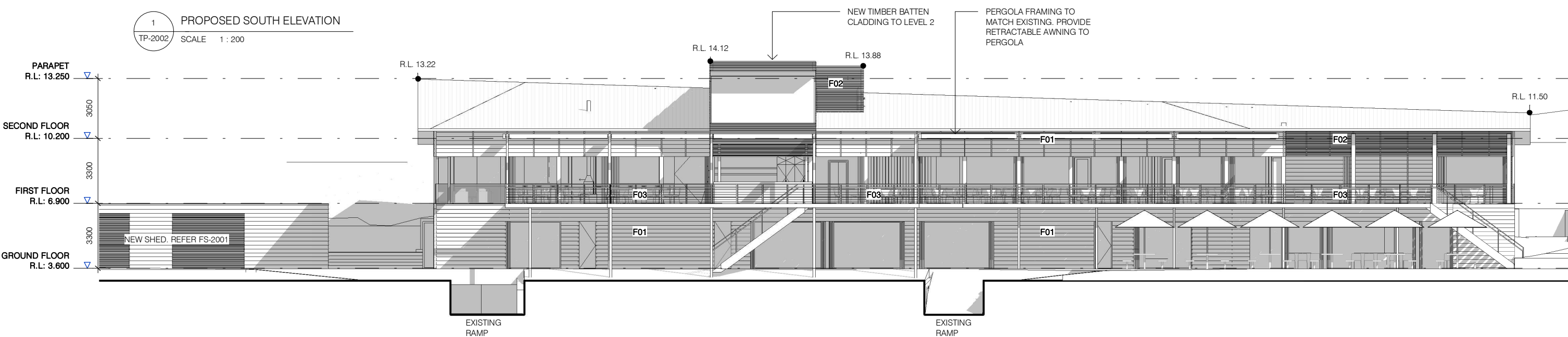

2 PROPOSED NORTH ELEVATION  
TP-2002 SCALE 1 : 200

Builders / Contractors shall verify all dimensions before any work commences. Dimensions shown are nominal. Figured dimensions shall take precedence over scaled dimensions. Any discrepancies are to be made known to the Architects / Designers office prior to any works commencing on site. All shop drawings shall be submitted for review and manufacture shall not commence prior to the return of stamped shop drawings.  
© Carr Interiors Pty Ltd  
© Carr Architecture Pty Ltd

**TOWN PLANNING**

Rev	Date	Chkd	Issue
A	TBC		For Town Planning

Project SORRENTO SAILING COUTA BOAT CLUB  
3154 POINT NEAPEAN ROAD SORRENTO

Project No 18014

Title ELEVATION - SHEET 1

Scale @A3 As indicated Date 04/17/18 Dwg No TP-2002

Drawn By JG, SM, TK Chkd By Checker Rev A

Carr Interiors Pty Ltd  
ABN 56 126 212 575  
Carr Architecture Pty Ltd  
ABN 47 099 953 205  
Directors Sue Carr  
Chris McCue ARBV AIA  
Level 4 31 Flinders Lane  
Melbourne VIC 3000 Australia  
PO Box 18069  
Collins Street East  
Melbourne VIC 8003 Australia  
Telephone 61 3 9665 2300  
Facsimile 61 3 9650 5002  
Email melb@carr.net.au  
www.carr.net.au



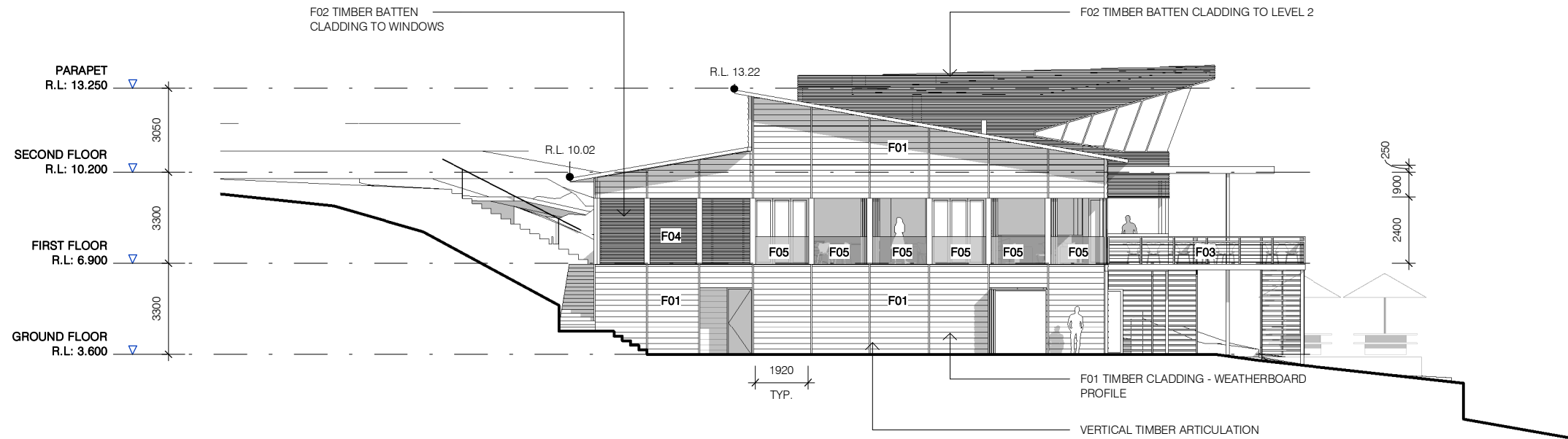

1 PROPOSED EAST ELEVATION  
TP-2003 SCALE 1 : 200

**MATERIAL LEGEND**

- F01** TIMBER CLADDING - TO MATCH EXISTING WEATHERBOARD PROFILE (PROVIDE VERTICAL TIMBER ARTICULATION APPLIED CONSISTENTLY THROUGHOUT)
- F02** TIMBER BATTEN CLADDING
- F03** TIMBER FRAME BALUSTRADE WITH HORIZONTAL CABLE TO MATCH EXISTING
- F04** TIMBER BATTEN SCREEN OVER WINDOWS
- F05** GLASS BALUSTRADE

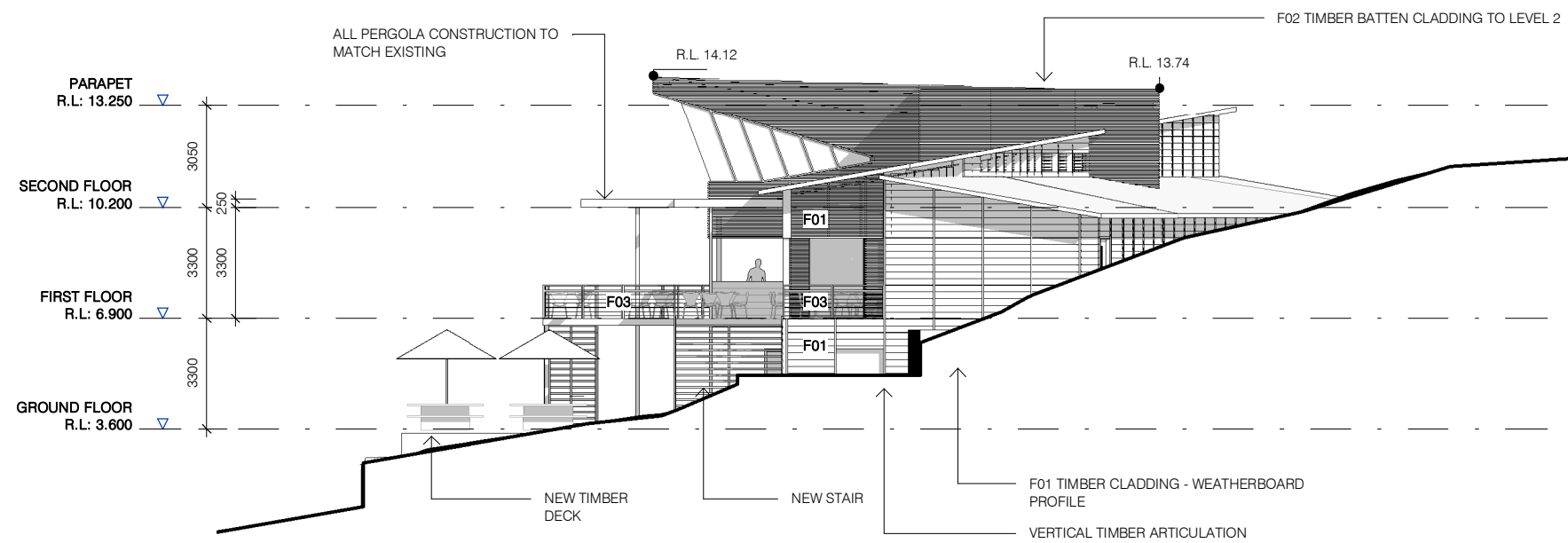

2 PROPOSED WEST ELEVATION  
TP-2003 SCALE 1 : 200

Builders / Contractors shall verify all dimensions before any work commences. Dimensions shown are nominal. Figured dimensions shall take precedence over scaled dimensions. Any discrepancies are to be made known to the Architects / Designers office prior to any works commencing on site. All shop drawings shall be submitted for review and manufacture shall not commence prior to the return of stamped shop drawings.  
© Carr Interiors Pty Ltd  
© Carr Architecture Pty Ltd

**TOWN PLANNING**

Rev	Date	Chkd	Issue
A	TBC		For Town Planning

Project	SORRENTO SAILING COUTA BOAT CLUB		Project No	18014	
	3154 POINT NEAPEAN ROAD SORRENTO				
Title	ELEVATION - SHEET 2				
Scale @A3	As indicated	Date	04/17/18	Dwg No	TP-2003
Drawn By	JG, SM, TK	Chkd By	Checker	Rev	A

Carr Interiors Pty Ltd  
ABN 56 126 212 575  
Carr Architecture Pty Ltd  
ABN 47 099 953 205  
Directors Sue Carr  
Chris McCue ARBV AIA  
Level 4 31 Flinders Lane  
Melbourne VIC 3000 Australia  
PO Box 18069  
Collins Street East  
Melbourne VIC 8003 Australia  
Telephone 61 3 9665 2300  
Facsimile 61 3 9650 5002  
Email melb@carr.net.au  
www.carr.net.au

